

AGO's Agency Web Interface (AWI)



Do your Agents, Insureds and Prospects Get Lost In a Maze While Navigating Your Portal System?

The Independent Insurance Agents Association recently published a survey that finds an ever increasing number of consumers are researching, purchasing and paying their insurance through the Internet. At the same time, many Agents and Customers prefer "Self Service" using a portal system. The user experience of your Portal forms their overall perception of your company as a whole.

You need an efficient, straight forward, easy to use system that allows insureds, prospects and agents quick access and easy completion of their intended request. If your system is highly efficient and easy to use, that indicates that your company is efficient and easy to deal with.

You need the AGO portal system to increase your quote to bind and renewal retention ratios.

AGO's Agency Web Interface (AWI), is a front-end web-based quoting and submission module for agent access, and is the part of the AGO suite of Policy Processing modules.

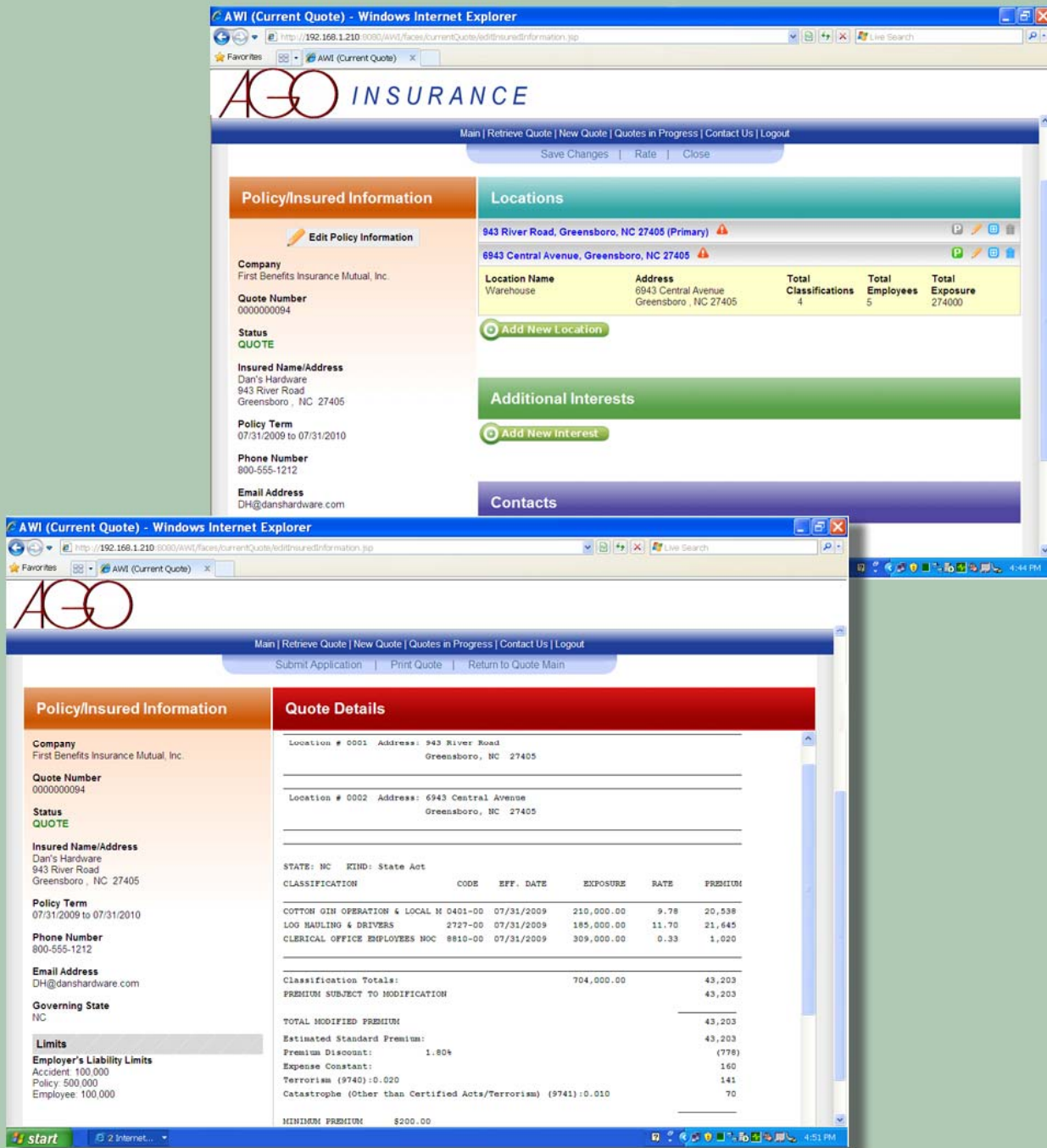

From A Browser:

- Enter new or retrieve previously entered quotes.
- Rate, quote and verify premiums.
- Seamlessly submit the application to the In-house Policy Production System or Underwriting System in real-time.

Other Features:

- The ability to process multiple quotes simultaneously.
- Agents can enter and price a policy, modify coverages, and re-price instantly.
- AWI connects to the same Rating Engine as the AGO Policy System, ensuring accuracy.
- System edits guide the agent to submit applications that adhere to established company guidelines.
- System Security is maintained at the User and Functional level.
- The System Administrator is able to include/exclude or limit the access rights of each user.

System Environment:

AWI functions on Microsoft Internet Explorer version 6 or higher and Firefox version 3 or higher.

Options:

- Integration with AGO's All Lines Policy Processing System (ALPPS), Worker's Compensation Policy Processing System (WCPPS), and All Lines Accounting System on the Web (ASWeb)
- Can interface to any 3rd party vendors Policy, Accounting, or Claims systems.